Ore Stockpile Map & Material
(as of 3/31/2026)
Created by OC group

Legend for Ore Stockpiles

- BD10: Moly Boulders (No Active Dumps)
- BD12: Copper/Moly Boulders (TOP DUMP ONLY)
- HC3: High Copper Stockpile (No Active Dumps)
- HC4_Mud: Mud dump for roads cleanup
- HC5: High & Mid-Grade Copper & Gold Non-Fissure Ore (No Active Dumps)
- HC3: High-Grade Copper (No Active Dumps)
- HC8: High & Mid-Grade Copper & Gold Non-Fissure Ore
- HG1: Gold Fissure Ore (No Active Dumps)
- HG2: Gold Fissure Ore
- HG3:Gold Fissure Ore (only use once HG2 is full)
- HG4: Gold Fissure Ore (No Active Dumps)
- HL1: High Lead Fissure Ores
- HM1: High-Grade Moly
- HM2: High-Grade Moly
- LC3: Low-Grade/Flex Copper, Mid-Grade Copper Boulders, Pyritic Met Types
- OS4: Ore Sort High-Grade Copper with Debris
- OS8: Ore Sort High-Grade Copper with Debris (No Active Dumps)
- OS10: Ore Sort High-Grade Copper with Debris(No Active Dumps)
- RP1: High-Grade Copper Boulders (No Active Dumps)
- TC2: Tactical Stockpile 2
- TC3: Tactical Stockpile 3
- UG2: Underground Ore (In-Pit Stockpile)

*Please refer to the stockpile cheat sheet for boulders and debris.

Boulder & Ore Sort Reclaim Priority:

1. RP1
2. OS4
3. HG4

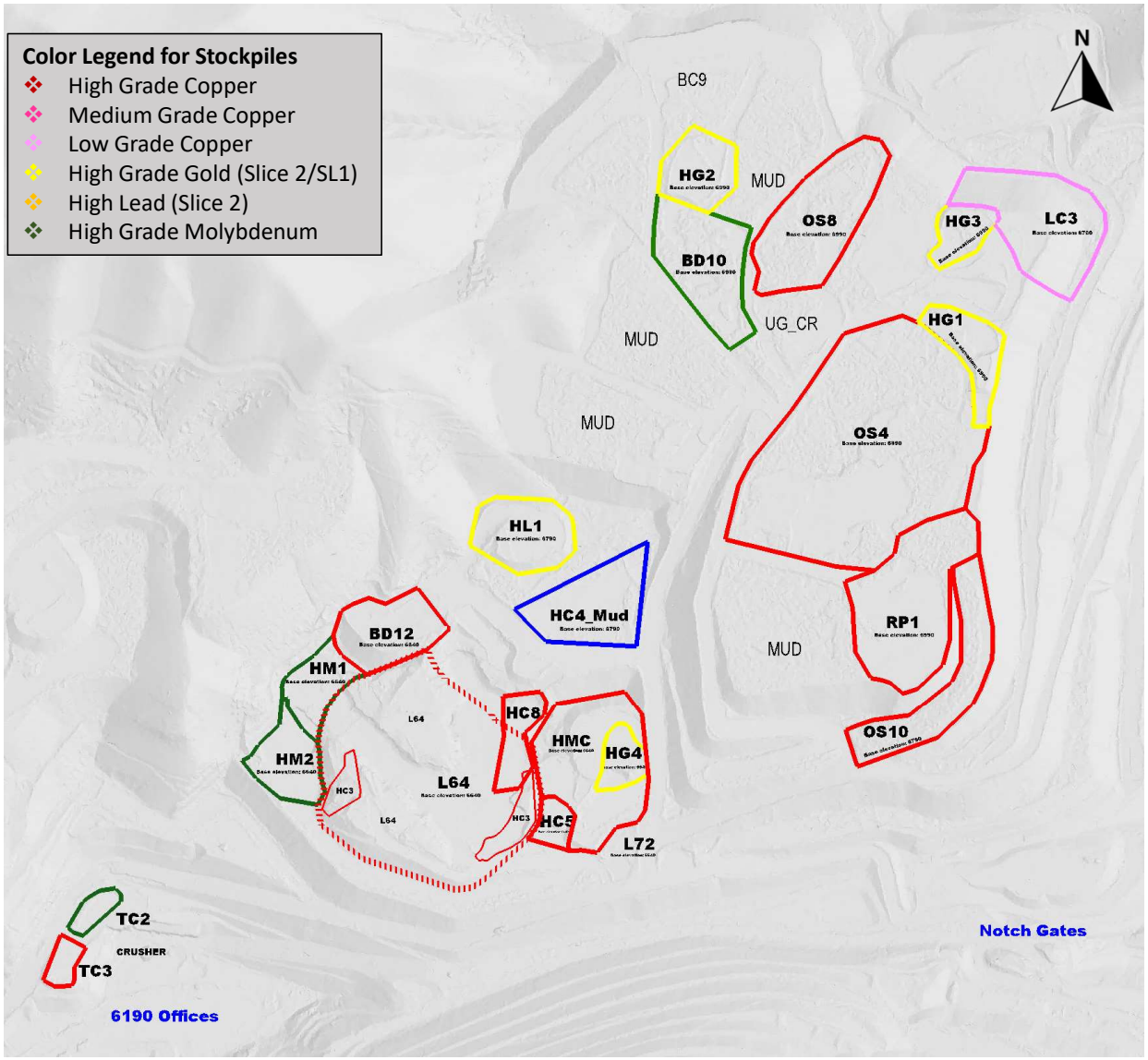

ACTIVE DUMP LOCATIONS

Ore Stockpile Map & Material
(as of 3/31/2026)
Created by OC group

Roads are shown as black lines.

Legend for Ore Stockpiles

- BD12: Copper/Moly Boulders (TOP DUMP ONLY)
- HC4_Mud: Mud dump for roads cleanup
- HC8: High & Mid-Grade Copper & Gold Non-Fissure Ore
- HG2: Gold Fissure Ore
- HG3:Gold Fissure Ore (only use once HG2 is full)
- HL1: High Lead Fissure Ores
- HM1: High-Grade Moly
- HM2: High-Grade Moly
- LC3: Low-Grade/Flex Copper, Mid-Grade Copper Boulders, Pyritic Met Types
- OS4: Ore Sort High-Grade Copper with Debris
- TC2: Tactical Stockpile 2
- TC3: Tactical Stockpile 3
- UG2: Underground Ore (In-Pit Stockpile)

*Please refer to the stockpile cheat sheet for boulders and debris.

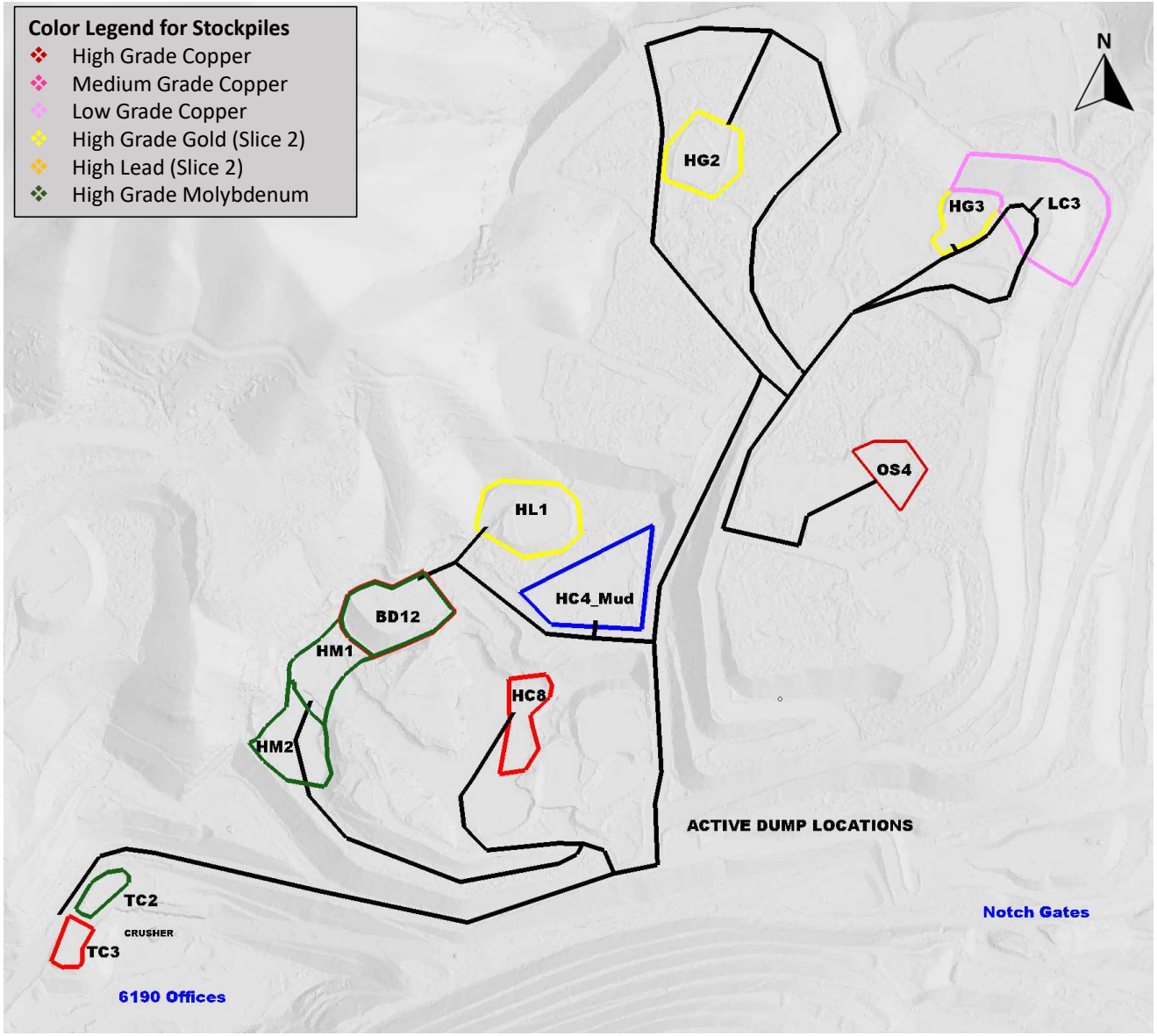

ACTIVE RECLAIM LOCATIONS

Ore Stockpile Map & Material
(as of 3/31/2026)
Created by OC group

Roads are shown as black lines.

Legend for Ore Stockpiles

- HM1: High-Grade Moly
- HM2: High-Grade Moly Boulders and Plug dumps
- MC1: High-Grade Copper
- HC3: High-Grade Copper (dust mitigation needed)
- HC5: High & Mid-Grade Copper & Gold Non-Fissure Ore (No Active Dumps)
- L64: High-Grade Copper
- OS4: Ore Sort High-Grade Copper with Debris
- RP1: High-Grade Copper Boulders (No Active Dumps)

*Please refer to the stockpile cheat sheet for boulders and debris.

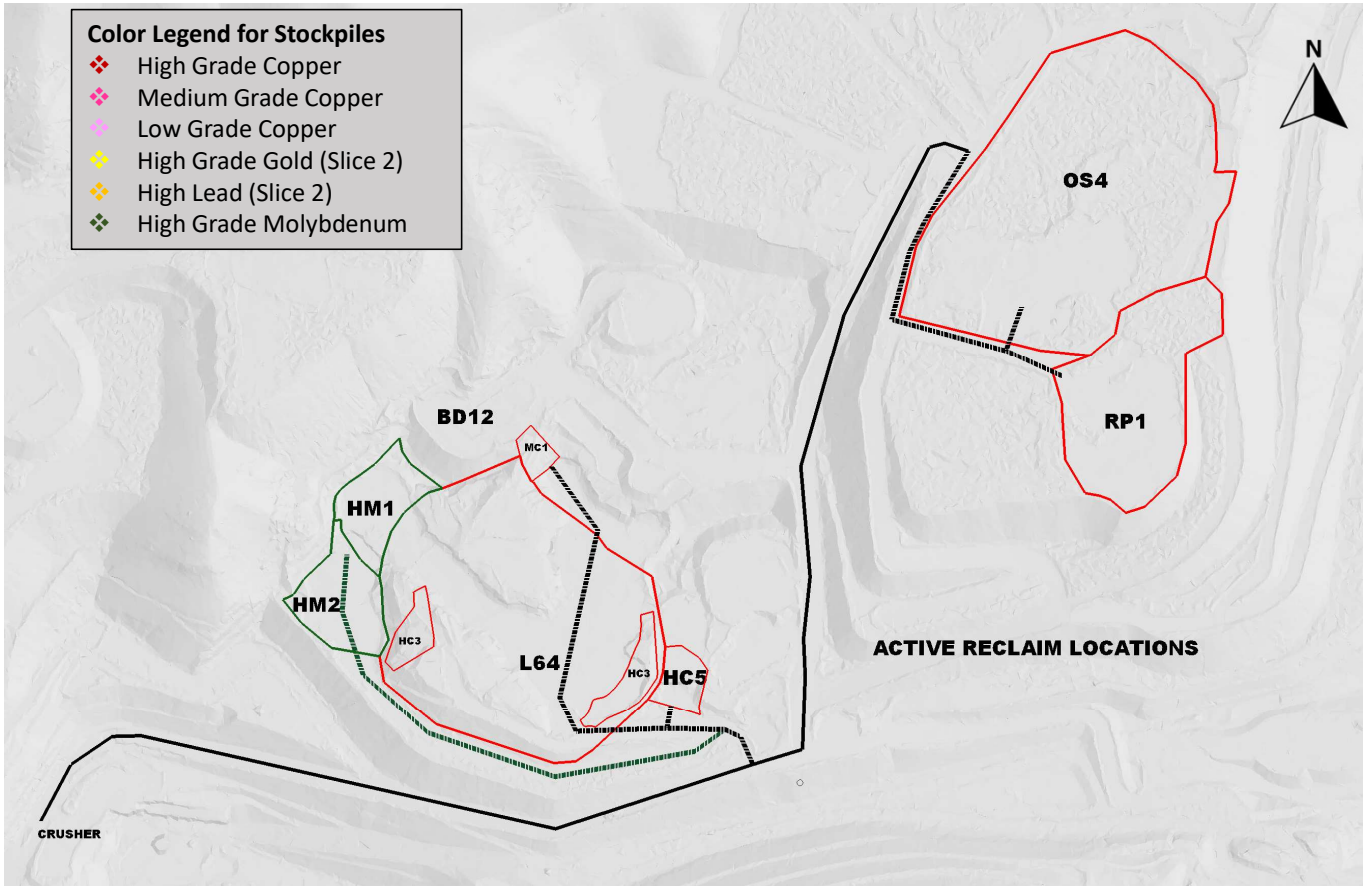

Boulder & Ore Sort Reclaim Priority:

1. **RP1**
2. OS4
3. HG4

Ore Stockpile Map & Material
(as of 3/31/2026)
Created by OC group

Roads are shown as black lines.

Legend for Ore Stockpiles

- BD10: Moly Boulders (No Active Dumps)
- HG1: Gold Fissure Ore (No Active Dumps)
- HG2: Gold Fissure Ore
- HG3: Gold Fissure Ore (only use once HG2 is full)
- HL1: High Lead Fissure Ores
- LC3: Low-Grade/Flex Copper, Mid Grade Copper Boulders/Pyritic Met Types
- OS4: Ore Sort High-Grade Copper with Debris
- OS8: Ore Sort High-Grade Copper with Debris (No Active Dumps)

*Please refer to the stockpile cheat sheet for boulders and debris.

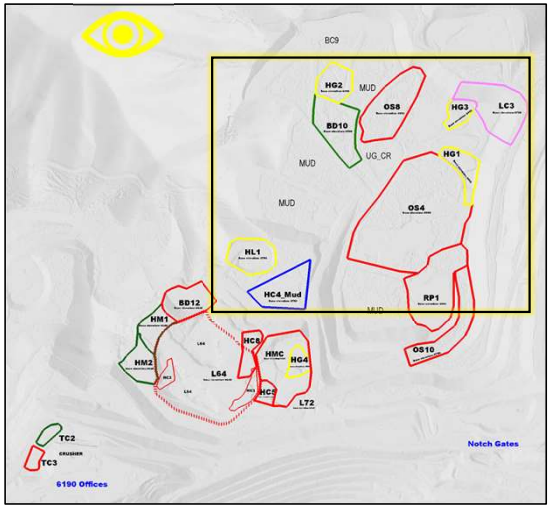

Color Legend for Stockpiles

- High Grade Copper
- Medium Grade Copper
- Low Grade Copper
- High Grade Gold (Slice 2)
- High Lead (Slice 2)
- High Grade Molybdenum

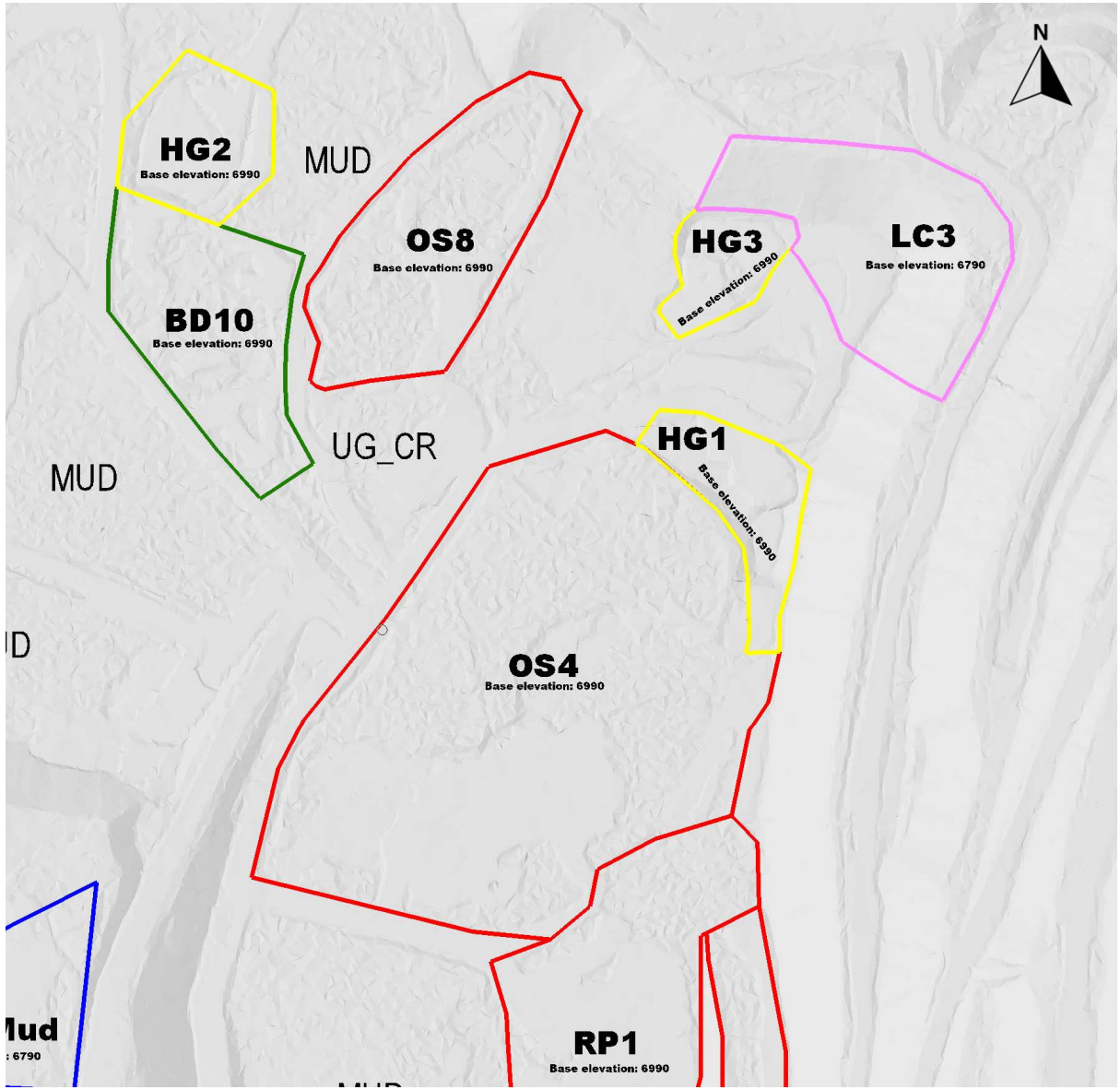

Ore Stockpile Map & Material
(as of 3/31/2026)
Created by OC group

Legend for Ore Stockpiles

- BD12: Copper/Moly Boulders (TOP DUMP ONLY)
- HC3: HG Copper
- HC4_Mud: Mud dump for roads cleanup
- HC5: High & Mid-Grade Copper & Gold Non-Fissure Ore (No Active Dumps)
- HC3: High-Grade Copper (No Active Dumps)
- HC8: High & Mid-Grade Copper & Gold Non-Fissure Ore
- HG4: Gold Fissure Ore from Upper Pit (No Active Dumps)
- HL1: High Lead Fissure Ores
- HM1: High-Grade Moly
- HM2: High-Grade Moly Boulders and plugs
- RP1: High-Grade Copper Boulders (No Active Dumps – Reclaim Only)
- OS10: Ore Sort High-Grade Copper with Debris (No Active Dumps)

*Please refer to the stockpile cheat sheet for boulders and debris.

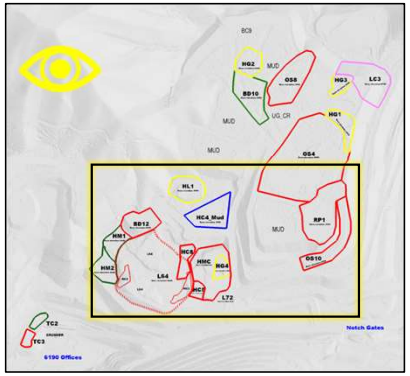

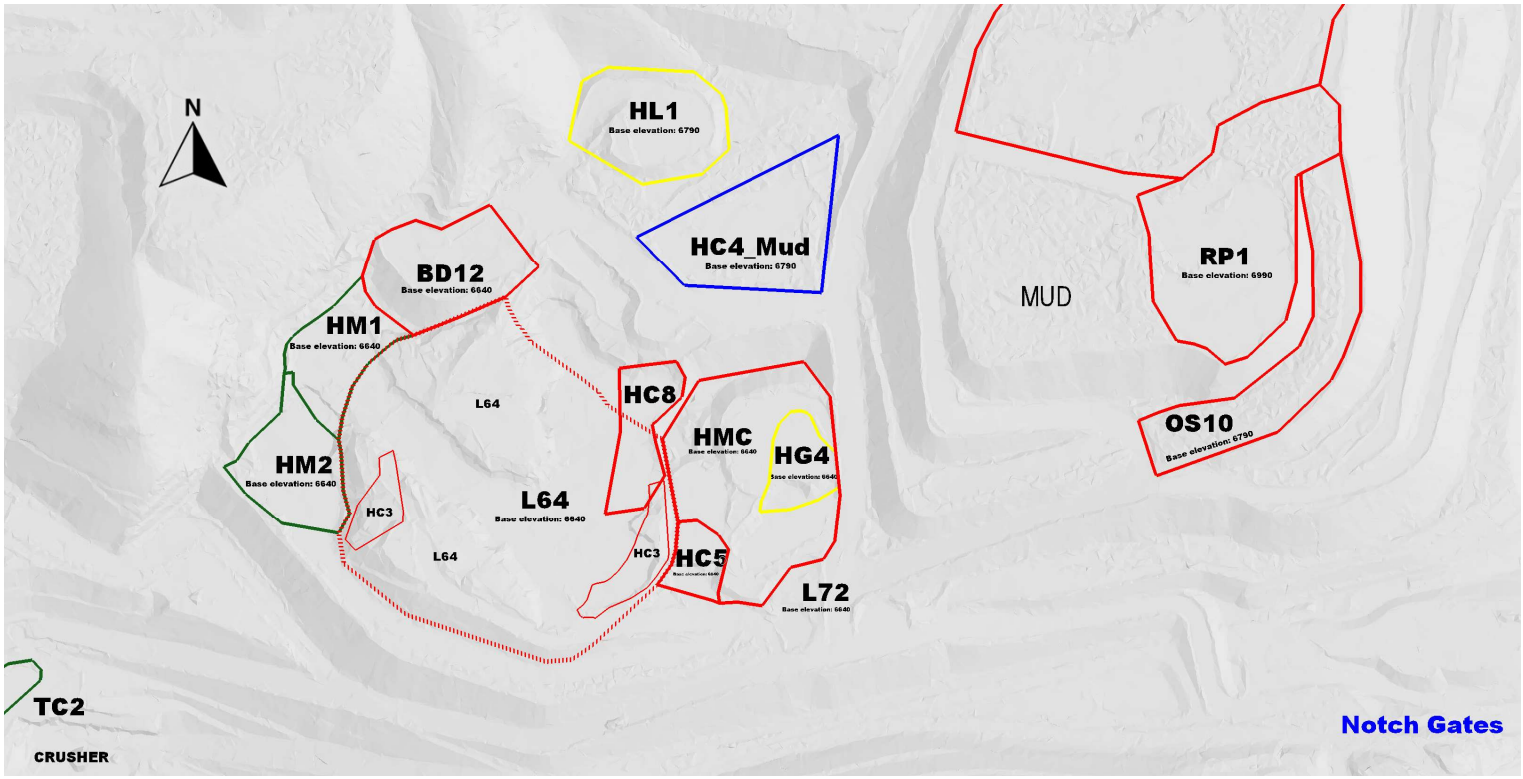

Color Legend for Stockpiles

- High Grade Copper
- Medium Grade Copper
- Low Grade Copper
- High Grade Gold (Slice 2)
- High Lead (Slice 2)
- High Grade Molybdenum

Ore Stockpile Map & Material SOUTH
(as of 3/18/2026)
Created by OC group

Roads are shown as black lines.

Legend for Stockpiles
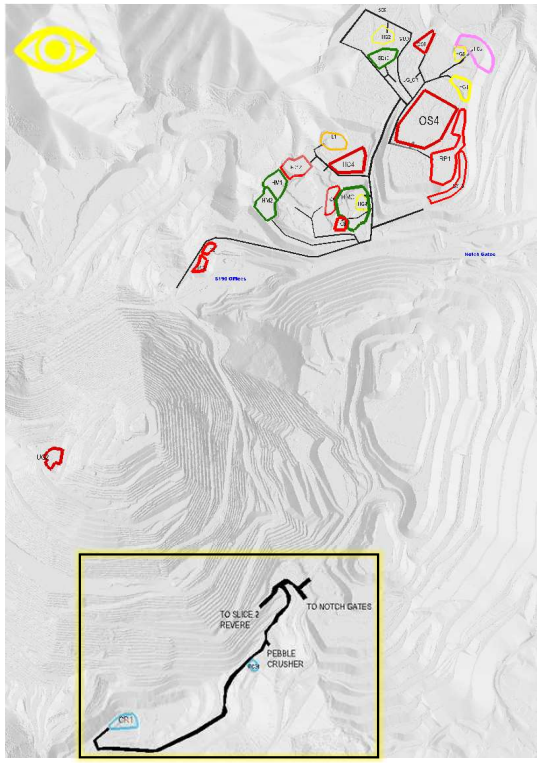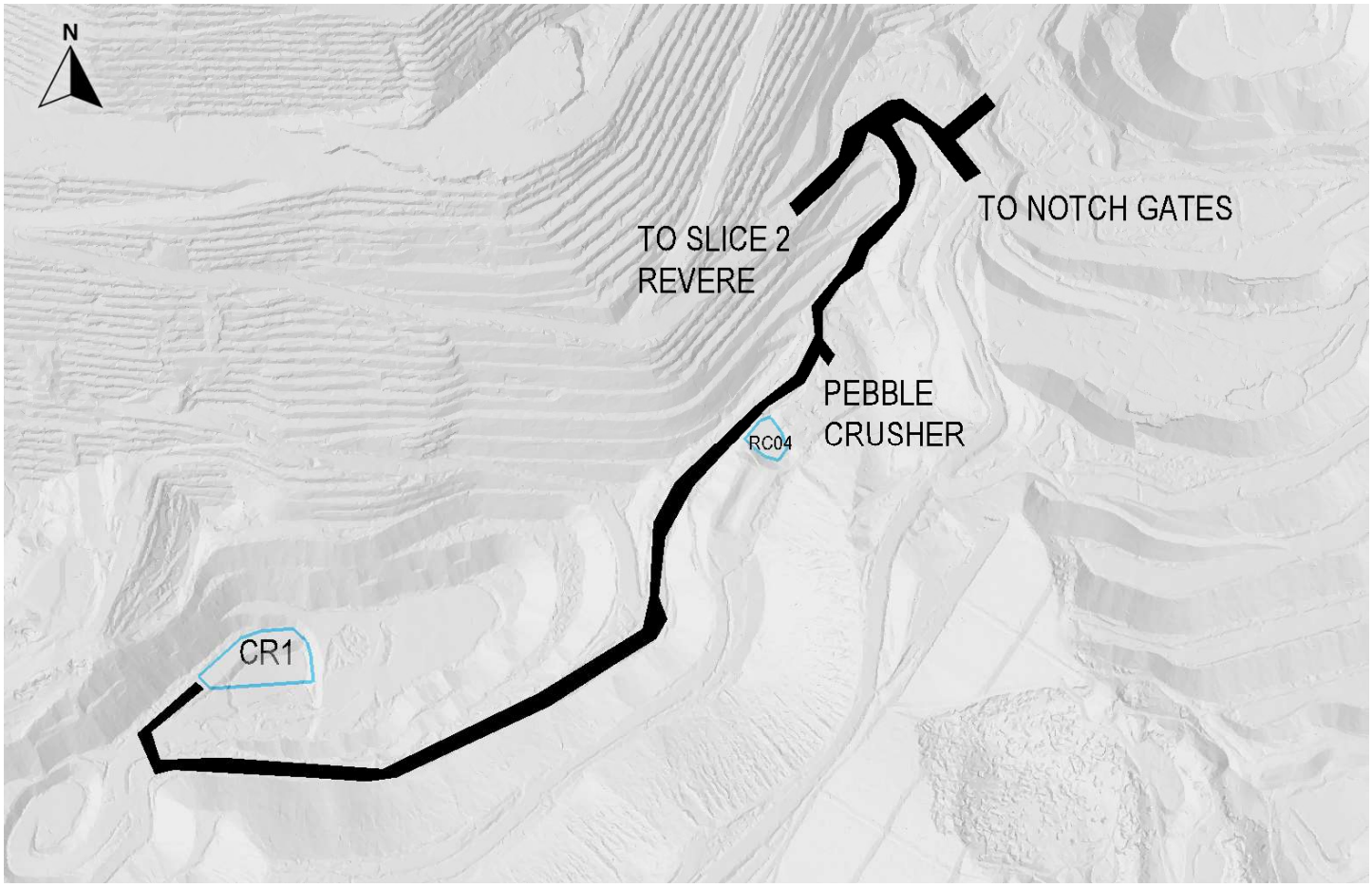
- **CR1**: un-crushed pit muck, road rock blocks only
- RC04: Pebble crusher stockpile
- *Please refer to the stockpile cheat sheet for boulders and debris.